

-PT. 124- - 126-
N 83-67E - 99.0

FILED
GREENVILLE CO. S.C.

MAR 1 10 10 AM '85
DONNIE S. TANKERSLEY
R.M.C.

S.C. HWY 20 (OLD U.S. HWY 29)

MAG
1950

Note:
Improvements
on this lot are
not in a flood
hazard area.

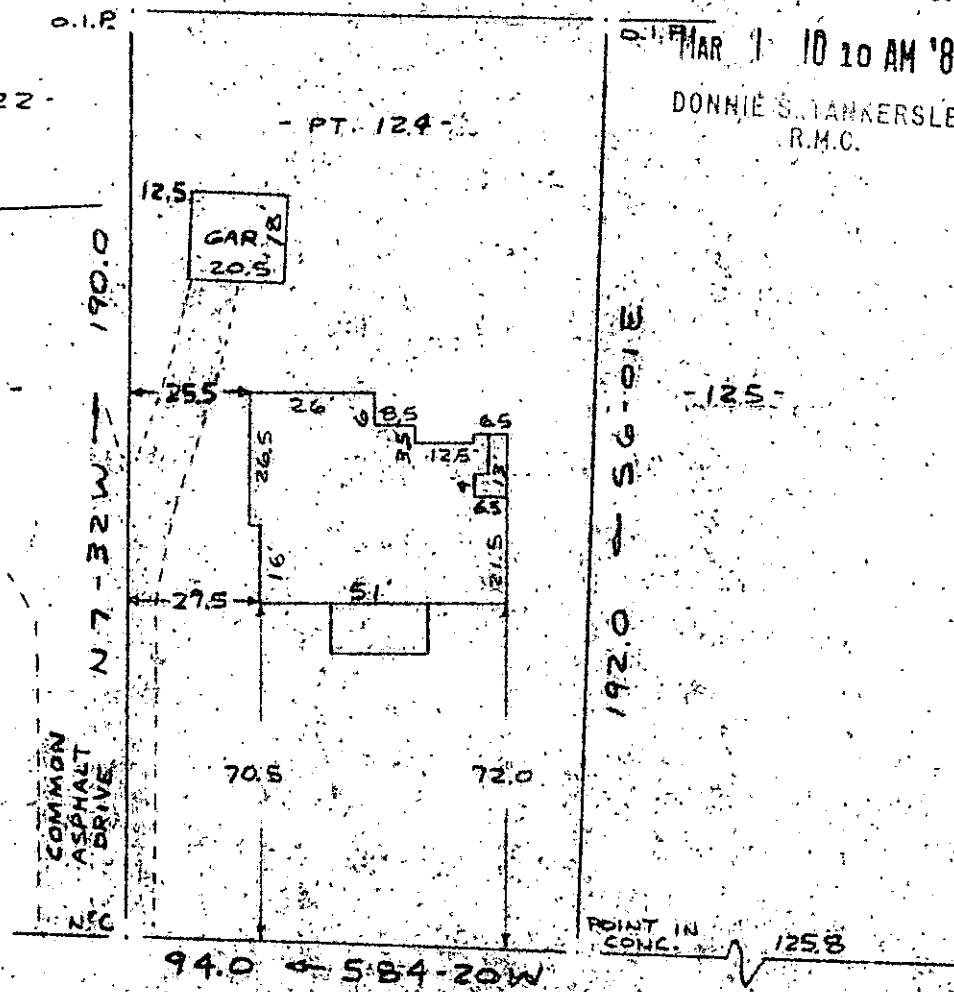

94.0 ← 584-20W
MAIN STREET
WATER IN ST. R/W

PROPERTY OF

JAY P. MITCHELL & JACQUELINE G. MITCHELL
GREENVILLE COUNTY, PIEDMONT S.C.
SCALE: 1"=40' 1 FEB 1985

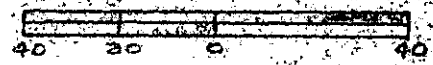

This is to certify that on the 1st day of February, 1985, I surveyed the property shown on this plat, being known as part of lot 124 on plat of REVISED PORTION SECTION 4, PIEDMONT MFG. CO. and recorded in the REC Office Greenville County, S. C., in Plat Book " X " at Page 127 and also being known as PROPERTY OF JAY P. MITCHELL & JACQUELINE G. MITCHELL and recorded in Plat Book at Page ; and that the property lines, walls and buildings are as shown hereon, and that the walls and buildings located on said lot do not encroach or project on adjacent street or property, and that no adjacent walls or buildings encroach or project on said premises, and no power lines cross this property except as shown hereon.

11-H-92

25543

R. B. Bruce

CAROLINA SURVEYING CO.
112 Manly St.
Greenville, S. C.

R. B. Bruce, RL# 7 1952

Recordable Plat

ECTD -----1 MRO1 85

038

3.00CD